

LAND-MARK SURVEYING

Mark L. Miritz

Wisconsin Professional Land Surveyor S-2582

N9330 Knuteson Drive
Whitewater, WI 53190
Phone: (262) 495-3284

MARKMIRITZ@
LAND-MARKSURVEYING.COM

OWNER:
LISA CANNON
N9329 KNUTESON DRIVE
WHITEWATER, WI 53190

PLAT OF SURVEY

Lot 9, Fairbluff Estates Addition No.1, according to the recorded plat thereof recorded April 18, 1994 in Cabinet "B", Walworth County Plats, as Slide 139 as Document No. 283101, located in Section 5, Town 4 North, Range 16 East, Town of LaGrange, County of Walworth, State of Wisconsin.

LOT 10

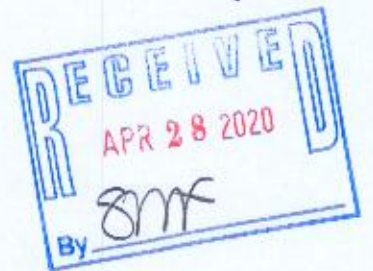
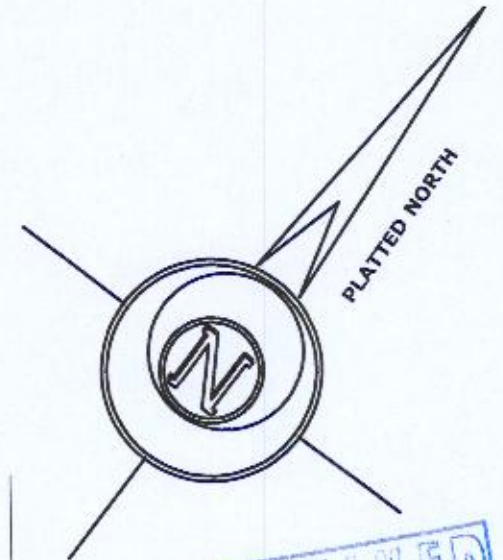
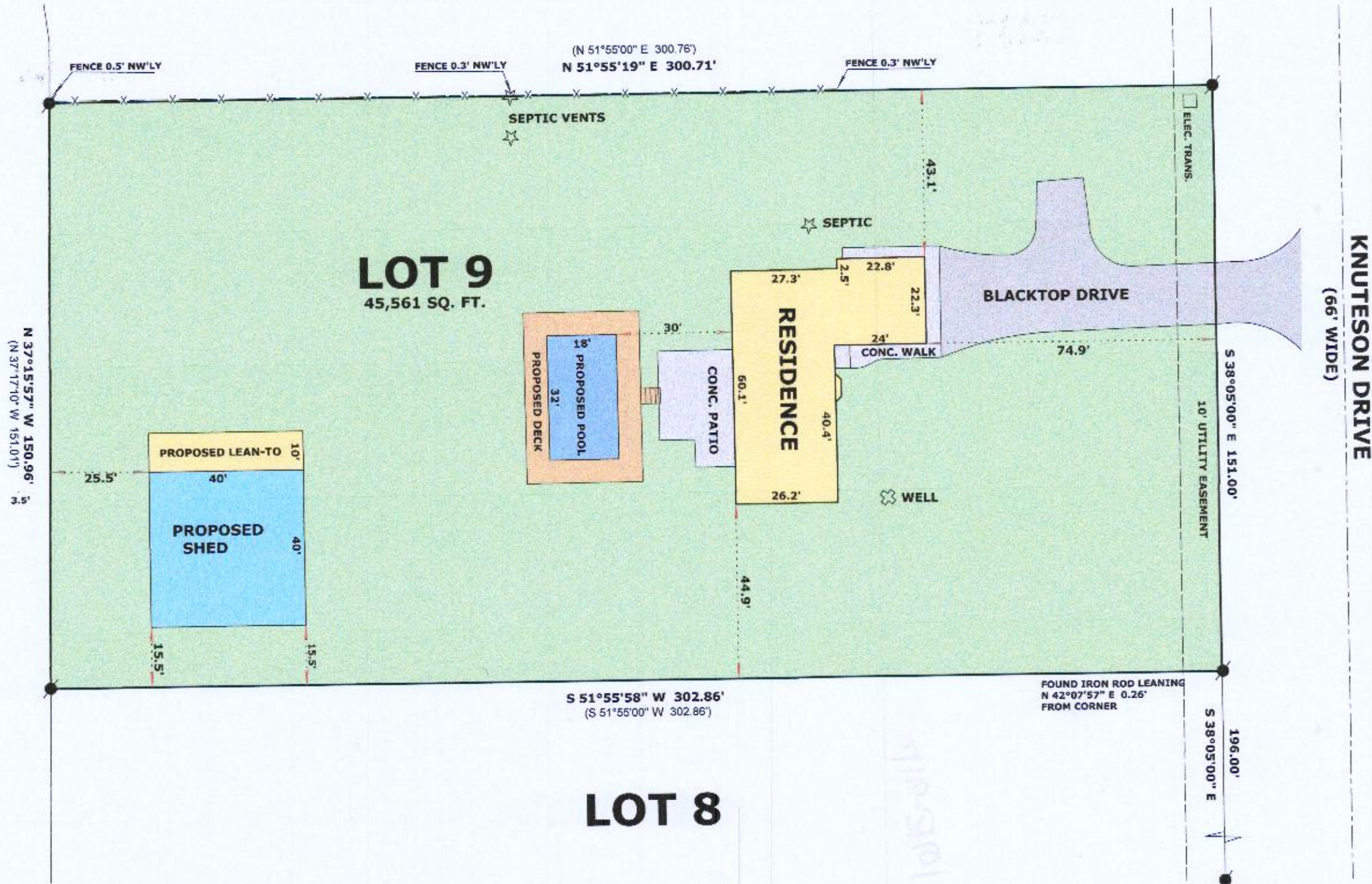

LEGEND

- FOUND IRON ROD 3/4"
- (x x) RECORDED AS DIMENSION
- X-X- EXISTING CHAIN LINK FENCE

SCALE: 1 INCH = 30 FEET

"I hereby certify that the above described property has been surveyed by me or under my direction and that the above map is a true representation thereof and shows the size and location of the property, its exterior boundaries, the location of all visible structures and dimensions of all principal buildings thereon, boundary fences, apparent easements, roadways and visible encroachments, if any."
"This survey is made for the use of the present owners of the property, and also those who purchase, mortgage, or guarantee the title thereto within one year from date hereof."

Mark L. Miritz
MARK L. MIRITZ
WISCONSIN PROFESSIONAL
LAND SURVEYOR S-2582

DATE: FEB. 29, 2020 JOB NO. 20.207

416-3161